THE BULLDOG

1953

WAUCONDA TWP. HIGH SCHOOL
WAUCONDA, ILLINOIS

WAUCONDA TOWNSHIP LIBRARY

WAUCONDA AREA LIBRARY
3 3089 00327 5041

FOR REFERENCE
Do Not Take From This Room

WAUCONDA TOWNSHIP LIBRARY

WAUCONDA TOWNSHIP HIGH SCHOOL

WAUCONDA, ILLINOIS

19
W.T
BUL

WAUCONDA TOWNSHIP LIBRARY
19210

DEDICATION

We, the Annual Staff of 1953,
wish to dedicate this Annual with
deep affection to Ronald Lindmark,
a Star Performer, who now performs
under the Greatest of Big Tops.

RICHARD WARFIELD
PRINCIPAL

SCHOOL BOARD

LEFT TO RIGHT: Mr. Jack Wirtz, Mr. Richard Warfield, Mr. Lloyd Fisher, Mr. Warren Powers, Mr. Strohl.
ABSENT: Mr. Harry Kirwan.

The Secretaries
J. Lageschulte, M. Sarff

The Cooks
A. Cypher, M. Lageschulte,
M. Siggelkow

The Cat
Hildegarde

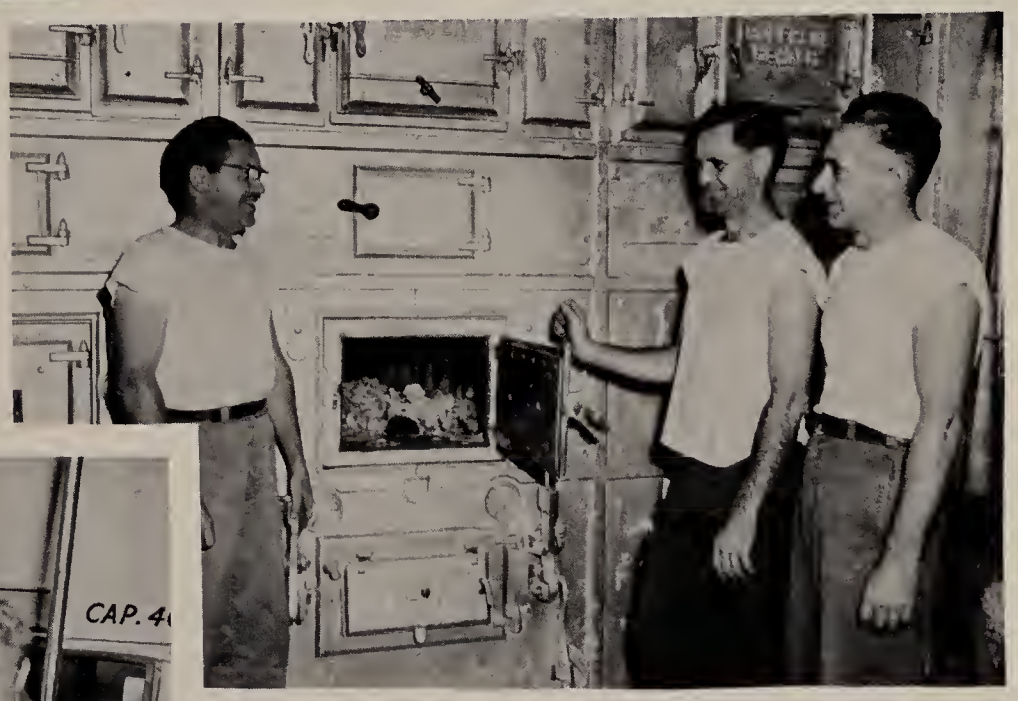

Custodians
C. Anderson, S. Wiemuth,
E. Underwood

The Bus Drivers
C. Buschick, G. Scheid,
R. Stangland

MR. ICENOGLE
Assistant Principal, Social Studies

MRS. MAASSEL
World History, Language Arts

MR. JELTIMA
American History, Language Arts

MISS REILLY
Speech, Language Arts

FACU

MISS JAMES
Foreign Language, Librarian

MR. MOODY
English 1, and 2

MISS GLISTA
Mathematics, Bookkeeping

MR. THOMPSON
Science

MISS FAIST
Mathematics

MR. WATHEN
Band, Vocal Groups

LTY

MISS MURNAN
English 2, 3, and 4

MISS WITKOWSKI
Commercial

MR. LOGAN
Vocational Agriculture

MRS. BEAN
Home Economics

MR. UNDERWOOD
Industrial Arts

MISS GALLOWAY
Biology, Girls Physical Education

MR. SCIACCA
Science, Coach

MR. HOLZ
Industrial Arts, Art

MR. HALEY
Biology, Boys Physcial Education, Coach

MRS. LAGESCHULTE
Secretary

MR. SARFF
Mathematics, Physical Education, Science, Coach

MRS. SARFF
Bookkeeper

SENIORS

CLASS OFFICERS

President . . . . . Rich Hecht
Vice President . Mary Lou Nielsen
Secretary . . . Joann Hironimus
Treasurer . . . . Dolly Lueder

JOHN AMRICH "Johnny"
"What'd you say there Herman"
Transferred from Steinmetz 3; Model Club 4.

LILLI BALAZS "Diamond Lil"
"Excuse my dust"
Newspaper 4; Annual 2, 3, 4; Latin Club 1, 2, 3, 4; Glee Club 1, 2, 3, 4; Pep Club 3.

WILLIAM BUFFUM "Billy"
"What?"
Track 1, 2, 3, 4; Football 4.

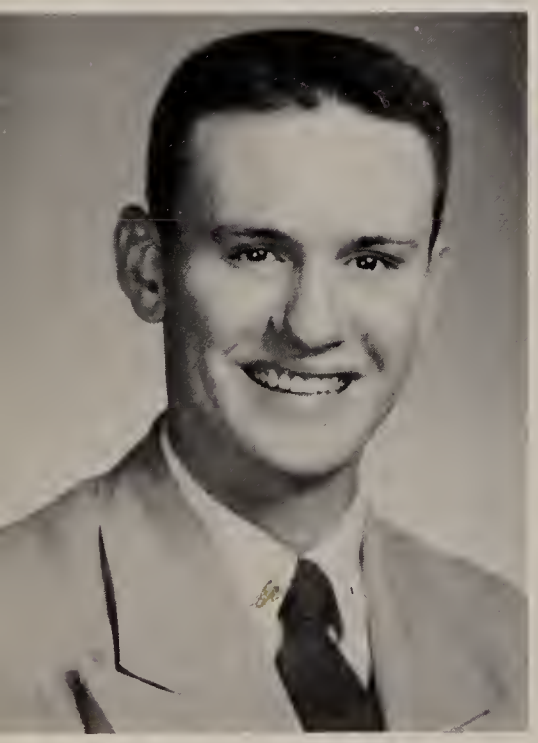

GRAYCE CHAMBERS "Mickey"
"You know what"
F.H.A. 1, 2, 3, 4; Annual 3, 4; Newspaper 3, 4; F.B.L.A. 3, 4; Glee Club 1, 2, 3; Mixed Chorus 4.

ROBERT CONNER "Bob"
"Holy Smoke"
Transferred from Palatine 2; Baseball 2; Basketball 3, 4; Football 3, 4.

SENIORS

GUS DE BUCK "Red"
"More"
Transferred from De Paul 3; Football 4.

SHIRLEY EDWARDS "Pumpkin"
"Holy Christmas"
Glee Club 1, 2, 3, 4; G.A.A. 3; Pep Club 3; Annual 4;
Newspaper 4; Photo Club 4.

CARL FISH "Fish"
"um gawah"
Band 1, 2, 3, 4; Boys Chorus 1, 2, 3, 4; Mixed Chorus 1, 2, 3, 4; Pep Club 3; Basketball 2, 3; "It's A Great Life" 3.

MARY LOU FISHER "Pal"
"You know"
Band 3, 4; Girl's Glee Club 1, 2, 3; Latin Club 2, 3, 4; President 3; Library Club 3, 4; President 4; F.H.A. 1, 2, 3, 4; Newspaper 2, 3, 4; Annual 3, 4; Cheerleader 2; "It's A Great Life" 3,

SALLY PAT GAINER "Sal"
"Everything turns out for the best"
Pep Club 4; Latin Club 2; Band 2, 3; Newspaper 3, 4; Cheerleader 2.

PATRICIA GEARY "Midge"
"Oh for gosh sakes"
Photo Club 4; Pep Club 3; Glee Club 4.

MYRA GILSON "Myra"
"Oh cheese"
Transferred from Taft 2; Annual 3; Glee Club 3.

PHILIP GRANT "Long John"
"Well I'll be darned"
Transferred form Taft 3; Basketball 3,4.

SHARON GRANTHAM "Mummy"
"Ye Gads"
Student Council 4; Secretary 4; Glee Club 1, 2; F.H.A. 1, 2, 3, 4; Vice President 3; President 4; Pep Club 3, 4; Annual 1, 2, 3, 4; Business Manager 4; Tumbling 1; Cheerleading 2, 3, 4; Newspaper 1, 2, 4; Latin Club 2; Secretary 2; "It's A Great Life" 3; Class Vice President 3.

RICHARD HECHT "Dick"
"Loves grand"
Transferred from Oak Park 2; Lettermans Club 2, 3, 4; Football 2, 3, 4; Track 3, 4; Basketball 4; Baseball 2; Class President 4.

JOANN HIRONIMUS "Joanie"
"Oh yes"
Student Council 3, 4; Glee Club 1, 2; Newspaper 1, 2, 4; Sports Editor 4; Pep Club 3, 4; Vice President 4; G. A. A. 3; Cheerleading 1, 2, 3, 4; Class Vice President 1, 2; Secretary 4.

HOMER HUNLEY "Humphry"
"Carl"
Photo Club 4; Band 1, 2, 3, 4; Football 4; Track 4; Basketball 3; "It's A Great Life" 3.

GEORGE ANDREW JANCIK "G"
"Are you serious?"
Transferred from Kelly High 2.

WILLIAM JEWELL "Bill"
"Gee whiz"
Lettermans Club 1, 2, 3, 4; Photo Club 4; Student Council 3, 4; President 4; Football 2, 3, 4; Manager 1; Basketball 1, 2, 3, 4; Track 1, 2, 3, 4; "It's A Great Life" 3; Class Secretary 3.

JACK KELLER "Mister K"
"Theoretically?"

MARY KISER "Dolly"
"My gosh"
F.H.A. 1, 2, 3, 4; F.B.L.A. 3, 4; Treasurer 4; Annual 3, 4; Newspaper 3, 4; Librarian 3; G.A.A. 4; Glee Club 1, 2, 3; "It's A Great Life" 3.

MARLENE KOCMOND "Mar"
"Ho! Ho! That's rich"
Band 1, 2, 3, 4; Glee Club 1, 2, 3; Annual 4; F.B.L.A. 3, 4; Newspaper 4.

NANCY LAGESCHULTE "Nance"
"Judiest Priest"
Glee Club 1, 2, 3; Pep Club 3, 4; Secretary 3, 4; F.B.L.A. 3, 4; President 3, 4; Latin Club 2, 3, 4; Librarian 3; Newspaper 1, 2, 4; Annual 3, 4; Cheerleader 2, 4; "It's A Great Life" 3.

DON LAWRENCE "Peanuts"
"Boy is she built!"
Student Council 3, 4; Lettermans Club 1, 2, 3, 4; Baseball 1, 2; Basketball 1, 2, 3, 4; Football 1, 2; Track 1, 2, 3, 4; "It's A Great Life" 3; Class President 2, 3.

NANCY LINDLEY "Nan"
"It was a panic"
Transferred from Austin High 2; Pep Club 3, 4; Girls Glee Club 2, 3; Mixed Chorus 4; Annual 4; Newspaper 4; G.A.A. 4; F.B.L.A. 3, 4; Secretary 3; "It's A Great Life" 3.

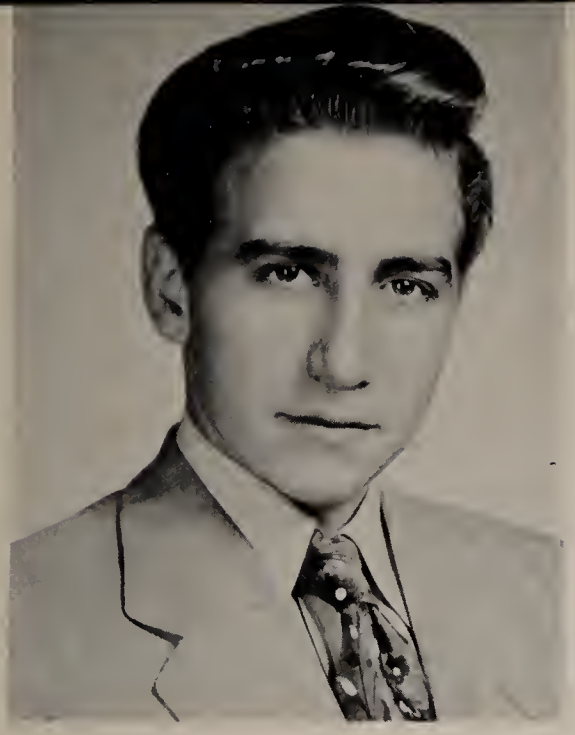

LAWRENCE LoSCHIAVO "Larry"
"I didn't do it!"

BERNICE LUEDER "Dolly"
"For shame!"
Latin Club 2, 3; Pep Club 3; Band 1, 2, 3, 4; Glee Club 1, 2; Student Council 1, 2, 3, 4; Library Club 4; Stamp Club 4; National Honor Society 3; Annual 3; Girls State Alumni Club 3; "It's A Great Life" 3; Class Treasurer 4.

HAROLD MALM "Harold"
"Pretty good for a scrub"
Transferred from Warren High 3; "It's A Great Life 4.

JOY MARTENS "Jo"
"Zots"
F.H.A. 1, 2, 3, 4; Annual 3, 4; Newspaper 3; Editor 4; F.B.L.A. 3, 4; Secretary 4; Girls Chorus 1, 3; Library Club 3; G.A.A. 4; "It's A Great Life 3.

MARY LOU NIELSEN "Mimi"
"Did you really?"
Transferred from Taft High 1; F.B.L.A. 4; Pep Club 3, 4; President 3, 4; G.A.A. 3, 4; Newspaper 3, 4; Latin Club 2, 3; Library Club 2, 3, 4; Glee Club 1; Annual 3, 4; Art Editor 3; Editor 4; Class Vice President 4.

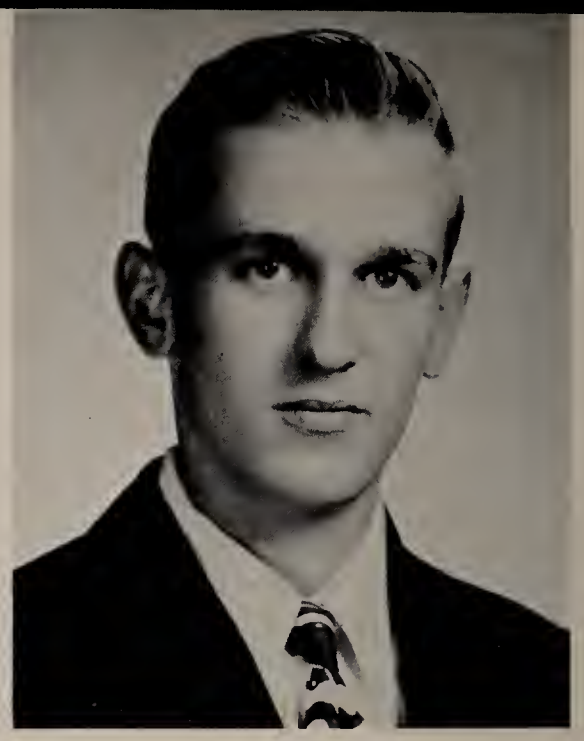

REGINALD NOW "Reg"
"Play it cool"
Lettermans Club 1, 2, 3, 4; Football 1, 2; Track 1, 2.

DONNA OLSON "Donna"
"Good deal"
F.H.A. 1; Latin Club 2; F.B.L.A. 3, 4; Girls Chorus 1, 2, 3; Boy's Chorus Accompanist 2, 3, 4; Band 2, 3, 4; Mixed Chorus 4; Newspaper 4; Librarians Club 3.

TOM OMAN "Percy"
"How should I know?"
Transferred from Grant High 1; Photo Club 4; Lettermans Club 1, 3, 4; Football 1, 4; Basketball 3, 4; Track 1, 3, 4; Baseball 1.

ANN PIAGENTINI "Pidge"
"You aggravate me"
Transferred from Holy Child 4;
F.H.A. 4; Latin Club 4; F.B.L.A. 4.

RONNIE F. POTTER "Potsy"
"It'll do in a pinch"

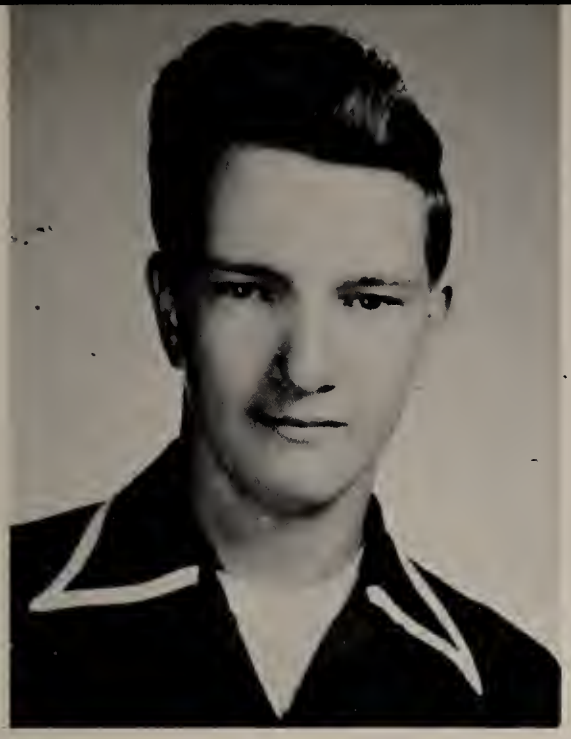

ROBERT ROKOHL "Bob"
"Girls"

JAMES ROXWORTHY "Jim"
"All the time"
Transferred from Thornton High 3; Football 3; "It's A Great Life:" 3.

DUANE SCHUMACHER "Professor"
"Good"
F.F.A. 1; Boys Chorus 2; Photo Club 4; Basketball 4; "It's A Great Life" 3.

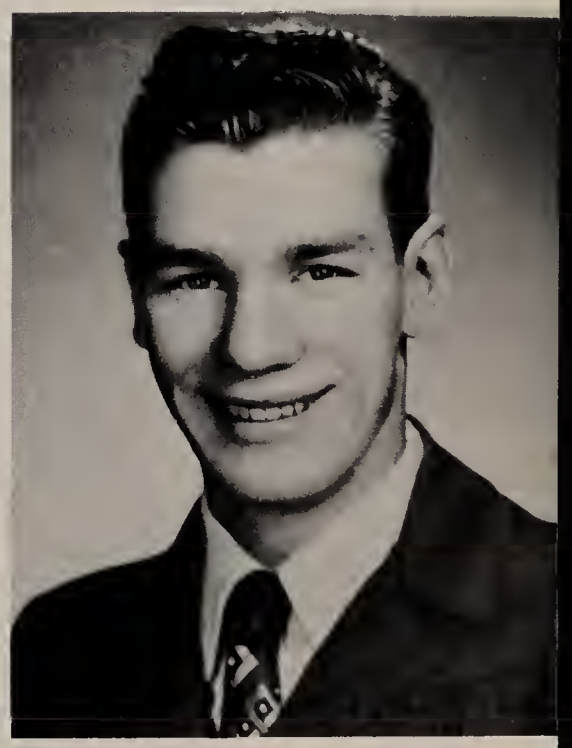

LILA MAE SIMS "Lila"
"Golly!"
Mixed Chorus 1, 4; F.B.L.A. 4; Reporter 4; Glee Club 1, 2, 3; Newspaper 4; Band 3, 4; Pep Club 4; Annual 4.

GEORGE SUTKO "George"
"Stugots"
Lettermans Club 1, 2, 3, 4; Football 1, 2, 3, 4; Basketball 2, 3, 4; Track 1, 2, 3, 4; Class President 1.

ART TIMMERMANN "Artie"
"Shy?"
Transferred from Schurz High 3; Photo Club 4.
CATHERINE THOMAS "Cathy"
"My goodness!"
Pep Club 4; Library Club 2, 4; Vice President 4; Annual 1, 2, 4; Literary Editor 4; Newspaper 2, 4; Feature Editor 4; Latin Club 2; G.A.A. 4.
BARBARA NANCY VAN LUIK "Nancy"
"Hello"
Transferred from Barrington 2; F.H.A. 4.
PATRICIA VISCOUNT "Pat'
"Quit your complaining"
Girls Chorus 1; Glee Club 1; G.A.A. 3, 4; Annual 4; Newspaper 4; Pep Club 4; Photo Club 4; F.B.L.A. 3, 4.
CLIFF WELLS "Hot Rod"
"Never fails"
Annual Staff 4; Art Editor 4; Basketball 1, 2, 3.
RAY ZELLER "Moose"
"I don't know you and you don't know me!"
Transferred from St. Anthonys, Texas 4; Basketball 4.

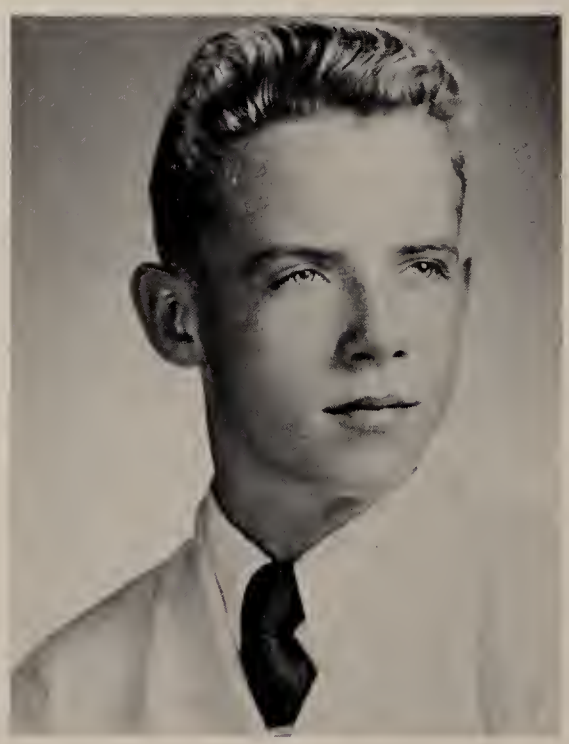

SENIOR SNAPS

CRUISING THRU THE
CONFERENCE

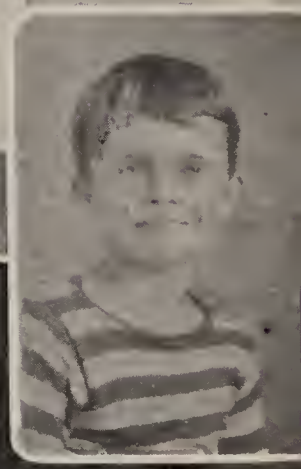

TAKES
THE CAKE

JUNIOR SNAPS

5
W
Coca-Cola

22
W
W

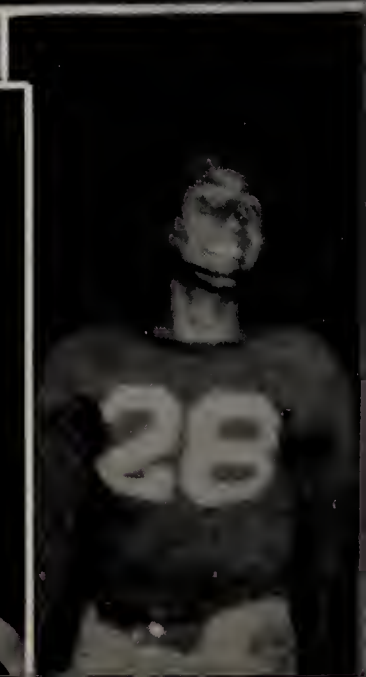
28

JUNIORS

CLASS OFFICERS

President . . . . .Jack Mahoney
Vice President . . . Peter Strohl
Secretary . . . . . .Carole Evans
Treasurer . . Carol Underwood
Sponsors . . . . Miss Galloway
. . . . . .Miss Faist

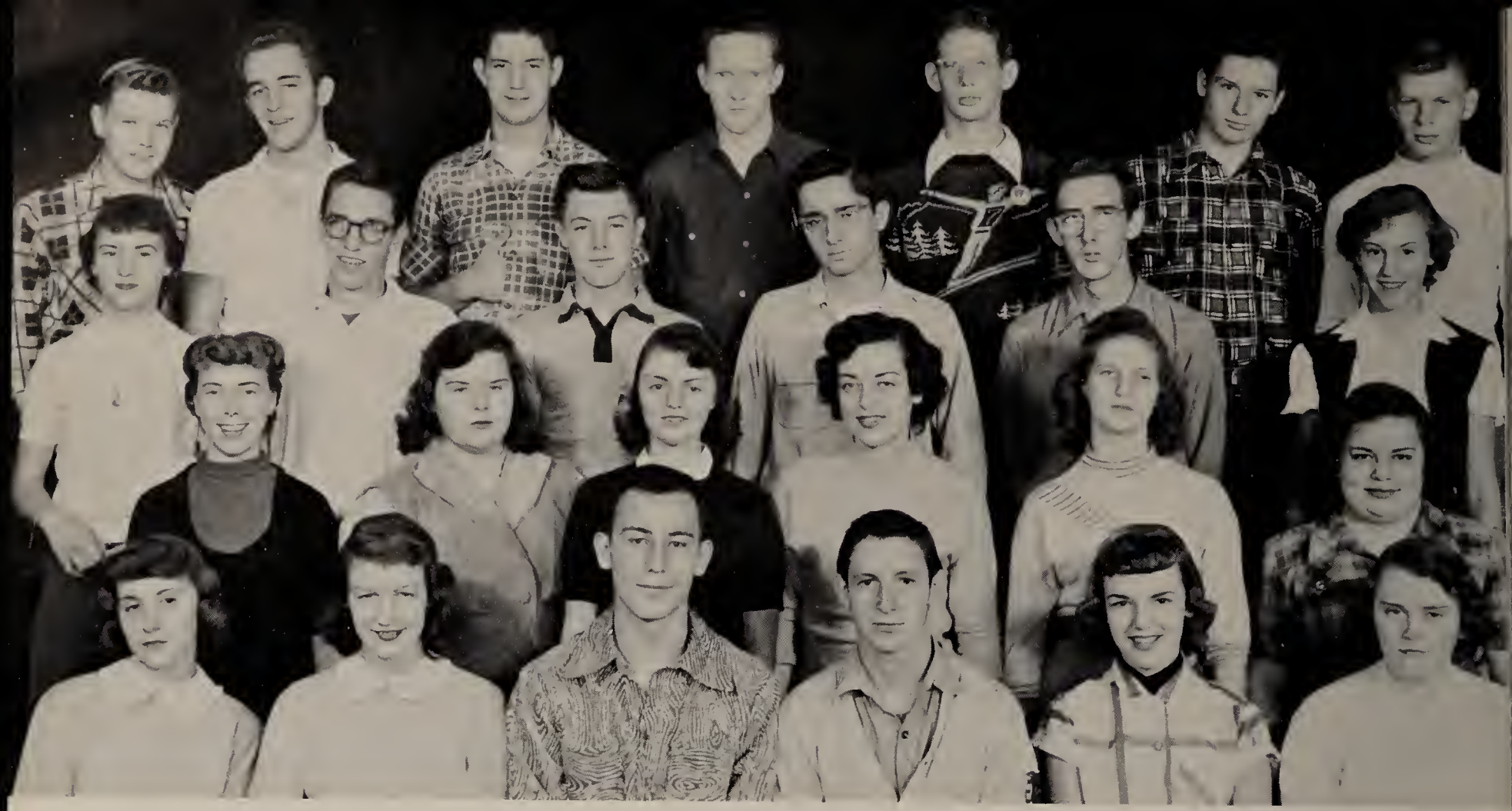

FIRST ROW: D. Moody, C. Hunley, R. Hecht, D. Punches, A. Warkenthein, B. Houck. SECOND ROW: R. Baseley, A. Neckrebecki, B. Daley, P. Baseley, G. Carbone, J. Bucher. THIRD ROW: C. Evans, R. Pietch, D. Knigge, M. Cima, E. Bjornson, P. Haffner. FOURTH ROW: W. Hack, R. Porten, H. Bass, R. Crane, P. Strohl, H. Fishback, L. Case.

FIRST ROW: D. Pretzman, T. Nolan, B. Crook, N. Raven, R. Mertins, M. Drake. SECOND ROW: B. Zynski, C. Underwood, J. O'Benar, E. Hientze, C. LoSchiavo, C. Rudden, Third Row: B. Reed, C. Preston, A. Rick, M. Whitman, K. Olson. FOURTH ROW: J. Mahoney, R. Olson, C. Johnson, A. Bjornson, R. Reckwerdt, R. Schwabe, J. Dehne, C. Rossdeutcher.

JUNIOR PLAY

THE INNER WILLY

CAST

Willoughby Adams	Harold Bass
Aunt Hester	Karen Olson
Aunt Louise	Denise Moody
Aunt Olga	Mary Rathbone
Inner Willy	Bob Pietsch
Stanley Clark	Jack Mahoney
Mike	Bill Hack
Marybelle Turner	Pat Haffner
Trudy Marshall	Lolli Jakubka
Janet Marshall	Marilyn Drake
Carol Martin	Barbara Daley

SOPHOMORES

CLASS OFFICERS

Don Smith . . . . . President
Pat Monday . . . . . Secretary
Chuck Meagher . . . . Treasurer

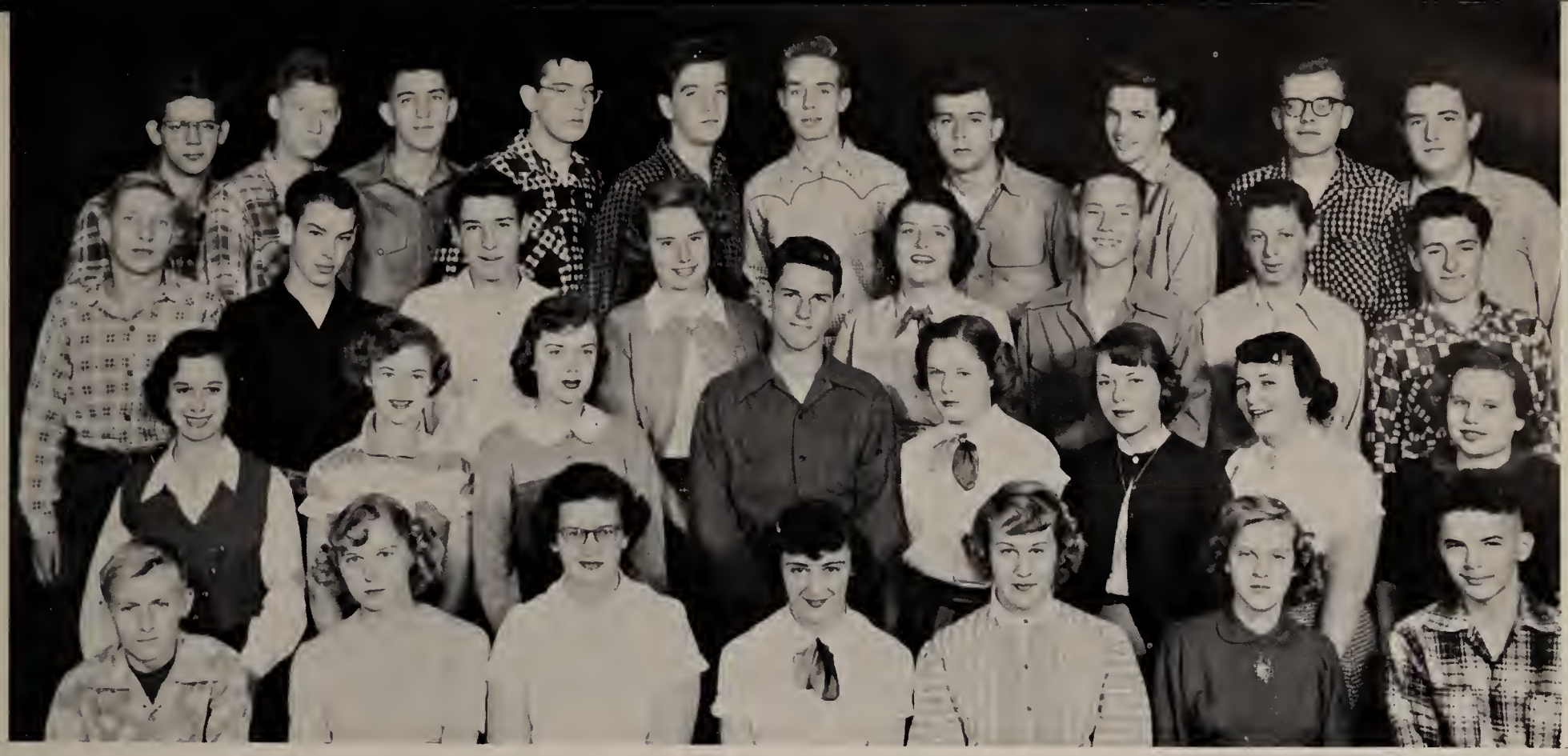

FIRST ROW: D. Jarchow, K. Haydam, M. Rozanski, J. Funk, F. Buelens, K. Grant, R. Heintz. SECOND ROW: C. DeLorenzo, A. Smith, N. Vacovsky, P. Strohl, P. O'Leary, D. Leroy, P. Seese, L. Tyska. THIRD ROW: L. Thompson, D. Grantham, F. O'Neil, M. Holm, M. Fink, C. Nickel, J. Neuman, C. Cousar. FOURTH ROW: J. Dahne, R. O'Day, W. Susanke, A. Wirtz, W. Bowes, L. Lindmark, W. Sims, D. Smith, J. Okpisz, S. Staunton.

FIRST ROW: P. Monday, V. Franz, J. Hauman, M. Landis, G. White, B. Dickson, J. Miller. SECOND ROW: P. Walsh, J. Fishbach, M. Bondan, J. Reeves, C. Warkenthein, R. Abhrams, B. Peterson, D. Malm, D. Lawerence, J. Hilderbrand, D. Myer. THIRD ROW: R. Beyer, R. Kunish, R. Sigglekow, B. McDermott, R. Vasey, W. Sword, F. Redmore, R. Jacobson, D. Quist, B. Chambers. FOURTH ROW: R. Kulin, S. Slove, D. Paddock, P. Brown, E. Green, J. Jaskot, F. Whitman, C. Salomie, J. Schultz, W. Susanke.

FRESHMEN

SANDIR THE STRONG

PIN HEADS from Africa

KING KONG

CLASS OFFICERS

President	Tom Haffner
Vice President . . .	Jim Knabusch
Secretary	Robert Svec
Treasurer	Fred Dierker

FIRST ROW: R. Sucher, D. Lomblad, P. O'Leary, F. Jakubka, S. Nickel, R. Now, J. Wiemuth. SECOND ROW: D. Anderson, R. Anderson, M. Straszynski, N. O'Neal, B. Sullivan, V. Pegelow, J. Nickols, R. Svec. THIRD ROW: P. Dreher, G. Morton, P. Punches, C. Lahiff, P. O'Leary, M. Orloff, J. Huntziger, C. Cook. FOURTH ROW: T. Holm, F. Dierker, J. Lindstrom, J. Gabrial, D. Holle, D. Henne, B. Pintozzi, K. Pearl, G. Haller.

FIRST ROW: D. Schumacher, B. Krcmar, V. Wiemuth, E. Okpisz, V. Hubbard, J. Baseley, F. Anderson. SECOND ROW: C. Horton, J. Scully, M. Baseley, M. Seese, P. Swanson, J. Pretzman, S. Carr, E. Gainer. THIRD ROW: B. Hopkins, P. Garland, L. Leninger, P. Clark, D. Bagnard, Betty Reeves, E. Reinhard, M. Hillenbrand. FOURTH ROW: J. Knabusch, J. Reinhard, P. Masterson, B. Youngman, G. Jaskot, J. Moody, N. Hironimus, J. Batailla, C. Nordeen.

ACTIVITIES AND

CLASSES

WAUCONDA TWP. HIGH SCHOOL
WAUCONDA, ILLINOIS

STUDENT COUNCIL

FIRST ROW: D. Knigge, D.Punches, W. Jewell, S. Grantham, Mr. Warfield, Sponsor. SECOND ROW: E. Gainer, J. O'Benar, J. Miller, B. Sullivan, D. Lueder. THIRD ROW: D. Lawrence, J. Jaskot, H. Bass, D. Gorman.

LATIN CLUB

FIRST ROW: Miss James, Sponsor, C. Underwood, P. O'Leary, A. Neckerbecki, J. Bucher. SECOND ROW: S. Gainer, N. Lageschulte, M. Fisher, L. Tyska, M. Baseley, S. Carr, P. Walsh. THIRD ROW: P. O'Leary, B. Daley, K. Haydam, M. Fink, M. Holm, D. Moody, C. Cousar, D. Quist. FOURTH ROW: L. Thompson, F. Jakubka, M. Rozanski, J. Miller, B. Dickson, J. Haydam, B. Houck.

FIRST ROW: J. Bucher, P. Haffner, M. Fisher, C. Thomas, C. Underwood. SECOND ROW: P. Geary, C. Rudden, M. Neilsen, L. Tyska, B. Daley, D. Lueder, Miss James, Sponsor. THIRD ROW: C. LoSchiavo, K. Haydam, B. Dickson, M. Drake, D. Pretzman.

LIBRARY CLUB

STAMP CLUB

FIRST ROW: V. Weimuth, S. Genz, Mr. Holz, Sponsor; S. Hertel, P. Sutherland. SECOND ROW: D. Lueder, D. Lomblad, B. Krcmr, R. Sucher, C. Buschick. THIRD ROW: R. Sutton, D. Zoller, P. Strohl, D. Holle, C. Coester.

MODEL BUILDING CLUB

FIRST ROW: Mr. Underwood, Sponsor; R. Rick, K. Wisniewski, R. Potter, R. Cashmore, H. Scheid. SECOND ROW: R. Dowell, D. Posmer, J. Beyer, J. Posmer, E. Gainor, L. Winkler. THIRD ROW: J. Neuman, B. Chambers, T. Edwards, W. Green, R. Sucher, D. Schumacher. FOURTH ROW: K. Pearl, D. Fuller, P. Brown, J. Hauman, D. Gorman, B. Hack, T. Holm.

FIRST ROW: J. Knabusch, J. Bataille, K. Beyer, Mr. Underwood, Sponsor; W. Susanke, J. Reinhard, W. Chandoer. SECOND ROW: D. Williams, P. Swanson, J. Baseley, R. Now, K. Vasey, C. Meyers, R. Anderson, B. Waite, R. Svec. THIRD ROW: J. Wiemuth, P. Masterson, W. Sword, M. Cima, J. Amrich, J. Dowell, F. Dierker, R. Clark, N. Hironimus, T. Haffner. FOURTH ROW: D. Paddock, D. Thomas, G. Jaskot, R. Hintze. G. White, J. Jaskot, G. Green, J. Dehne.

PEP CLUB

FIRST ROW: J. Funk, J. Schwabe, R. Baseley, M. Nielsen, J. Hironimus, N. Lageschulte, A. Smith. SECOND ROW: Miss Galloway, Sponsor; D. LeRoy, C. DeLorenzo, C. Thomas, S. Gainor, M. Orloff, B. Reinhard, D. Miller, D. Kyllingstad, M. DeBuck. THIRD ROW: M. Baseley, B. Daley, C. Loschiavo, E. Reinhard, P. Punches, P. Teachout, P. Monday, E. French, M. Quist, F. Wheelock. FOURTH ROW: C. Evans, C. Johnson, B. Dickson, C. Lahiff, S. Grantham, V. Hubbard, N. Raven, F. Buelens, M. Drake, C. Olson.

FIRST ROW: D. Meyers, R. Baseley, M. Fink, M. Holm, J. Fishbach, V. Hubbard, A. Warkenthein. SECOND ROW: N. Raven, A. Smith, B. Dickson, J. Funk, V. Wiemuth, P. Clarke, S. Nickel. THIRD ROW: C. DeLorenzo, V. Pegelow, M. Baseley, P. Garland, G. Carbone, S. Carr, P. Walsh, B. Zynski, Miss Galloway, Sponsor. FOURTH ROW: P. Seese. J. Scully, B. Sullivan, M. Kiser, N. Teachout, M. Seese, B. Daley, C. LoSchiavo, C. Thomas, M. Nielsen, C. Lahiff. FIFTH ROW: J. Martens, J. Huntzger, P. Punches, E. Reinhard, C. Evans, C. Hunley, N. Lindley, M. Drake, C. Warkenthein, P. Viscount.

G. A. A.

THE BULLDOG

FIRST ROW: Mr. Moody, Sponsor, H. Hunley, C. Wells, C. Thomas, M. Nielsen, D. Punches, B. Conner. SECOND ROW: R. Hecht, C. Evans, M. Kiser, M. Fisher, C. Rudden, C. Underwood, D. Meyers, B. Daley, P. Walsh. THIRD ROW: N. Lindley, J. Martens, C. LoSchiavo, K. Grant, L. Sims, N. Lageschulte, C. Preston, F. Jakubka, B. Reed. FOURTH ROW: M. Drake, P. Viscount, C. Warkenthein, S. Edwards, H. Bass, D. Moody, C. Hunley, G. Chambers, S. Grantham.

Sharon Grantham, Business Manager, Harold Bass, Assistant Sports Editor, Mimi Nielsen, Editor, Homer Hunley, Photographer, Pat Convery, Assistant Literary Editor, Business Manager, Cathy Thomas, Literary Editor. Absent: Dennis Punches, Assistant Editor, George Sutko, Sports Editor, Cliff Wells, Assistant Art Editor, Sponsor, Mr. Moody.

THE BULLDOG BARK

FIRST ROW: H. Bass, C. Thomas, J. Martens, L. Balazs, B. Hecht, Miss Murnan, Sponsor, B. Conner. SECOND ROW: M. Fisher, P. Seese, R. Baseley, M. Nielsen, D. Olson, M. Baseley, M. Kiser, P. Walsh, D. Meyers. THIRD ROW: J. O'Benar, S. Gainer, N. Lageschulte, C. Cooke, M. Drake, P. Haffner, M. Kocmoud, L. Sims, S. Edwards, C. Evans. FOURTH ROW: D. Punches, K. Olson, N. Lindley, D. Moody, S. Grantham, P. Viscount, G. Chambers, B. Reed, F. Jakubka, B. Pietsch.

THE STAFF

JoAnn Hironimus, Sports Editor, Cathy Thomas, Feature Editor, Marilyn Drake, Art Editor, Joy Martens, Editor, Jackie O'Benar, Assistant Editor, Lilli Balazs, News Editor. Absent: Dennis Punches, Sports Editor, Miss Murnan, Sponsor. REPORTERS: Mary Lou Fisher, Joan Bucher, Rosleyn Abrams, Beverly Dickson, Chuck Nickel, Barbara Zynski, Dave Paddock, Dan Gorman, Diane Meyers, Denise Moody, Ron Kunish, Mary Holm, Doris Malm, Pat Haffner, Mimi Nielsen, Sharon Grantham, Harold Bass, Nancy Lageschulte, Pat Walsh, Barbara Reed, Elizabeth Hintze.

F. H. A.

FIRST ROW: C. Underwood, B. Daley, S. Grantham, M. Fisher, J. Miller. SECOND ROW: Mrs. Bean, Sponsor; M. Kiser, P. Walsh, D. Meyers, S. Carr, M. Strasqynski, B. Zynski. THIRD ROW: D. LeRoy J. Martens, A. Piagantini, C. Lahiff. FOURTH ROW: V. Weimuth, D. Moody, F. Buelens, G. Chambers, B. Reed, S. Nickel.

FIRST ROW: H. Fishbach, L. Case, D. Paddock, W. Susanke, C. Rossduetcher. SECOND ROW: Mr. Logan, Sponsor; J. Neuman, W. Henkel, J. Wiemuth, E. Bjornson, A. Wirtz, J. Dowell, W. Sword.

F. F. A.

F.B.L.A. CLUB

FIRST ROW: N. Lageschulte, L. Sims, M. Kiser, J. Martens, K. Olson, N. Lindley. SECOND ROW: M. Nielsen, R. Baseley, B. Daley, K. Grant, C. LoSchiavo, D. Olson, Miss Witkowski, Sponsor. THIRD ROW: D. Moody, P. Viscount, M. Drake, M. Kocmond, G. Chambers, C. Hunley.

PHOTO CLUB

FIRST ROW: R. Svec, C. Evans, N. O'Neal, Mr. Thompson, Sponsor, B. Hopkins, P. Geary. SECOND ROW: R. Siggelkow, T. Haffner, C. Meagher, A. Rick, T. Staulcup, R. Anderson. THIRD ROW: B. Pietsch, T. Oman, C. Johnson, M. Drake, G. Grasser, K. Cuzas, R. Schwabe. FOURTH ROW: J. Mooney, B. Jewell, H. Hunley, B. Mertins, A. Timmerman, F. Whitman, L. Lindmark.

BAND

FIRST ROW: C. Hunley, B. Daley, L. Sims, C. Underwood, L. Balazs, E. Hintze, D. Lueder, J. Dehne, B. Jewell, M. Kocmoud. SECOND ROW: B. Dickson, J. Fishbach, V. Wiemuth, S. Carr, F. Jakubka, D. Olson, D. Gorman, C. Fish, B. Hack, M. Fink, M. Fisher, P. Strohl, P. Strohl, H. Hunley. STANDING: Mr. Wathan, Instructor, Joanne Miller. ABSENT: D. Moody, C. Nickel, B. Reed.

FIRST ROW: N. Teachout, D. LeRoy, J. O'Benar, M. Seese. SECOND ROW: P. Monday, V. Pegelow, B. Peterson, N. Vacovsky. THIRD ROW: D. Malm, L. Leninger, L. Balazs, M. Bondan, G. Carbone. ABSENT: R. Cairo, L. Jakubka, D. Lawrence, L. Meloun, P. Nystrom, M. Straszynski, J. O'Benar, accompanist.

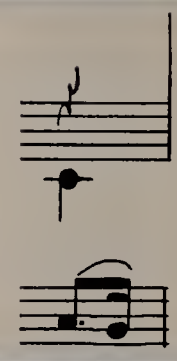

GIRLS GLEE CLUB

BOYS GLEE CLUB

FIRST ROW: J. Dehne, B. Hack, D. Knigge, D. Olson, accompanist.
SECOND ROW: P. Strohl, B. Pintozzi, S. Slove, D. Punches, F. Jakubka.
THIRD ROW: H. Bass, B. Hecht, B. Conner, H. Hunley, C. Fish.
ABSENT: A. Wirtz.

Coda

D.S.al Coda

FIRST ROW: P. Geary, J. O'Benar, E. Reinhard, D. Pretzman, L. Sims, C. LoSchiavo, P. Haffner, P. Walsh, P. Punches, D. Olson, M. Fisher. SECOND ROW: R. Abrams, B. Reed, N. Lindley, B. Crooks, D. Knigge, J. Dehne, F. Jakubka, G. Chambers, M. Drake, E. Hintze, M. Rathbone, M. Orloff. THIRD ROW: B. Hack, P. Strohl, S. Slove, H. Hunley, B. Hecht, B. Conner, C. Fish, H. Bass, D. Punches, B. Pintozzi. ABSENT: P. Convery, V. Hubbard, M. L. Rozanski, P. Seese, K. Olson, A. Wirtz.

GLEE CLUB

SPORTS

OUR CHEERLEADERS

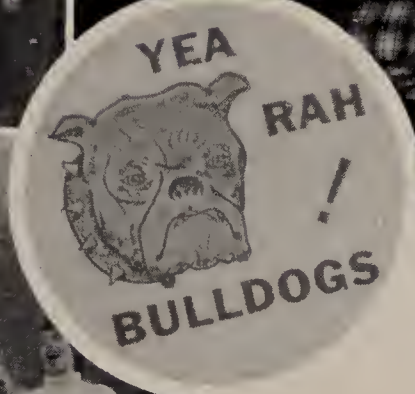

Annette Smith, Jackie Funk, Etta Reinhard, Pat Punches, Dianne Lawrence absent.

Rosie Baseley, Sharon Grantham, Carole Evans, Denise Moody, JoAnn Hironimus.

ALL-STATE

HOMECOMING

DECISIVE WIN

Ela-Vernon Blanks Bisons; Wauconda Thrashes Grant; Grayslake Extends Pirates 4-6 Tilt.

By DAN LOBLAW

Ela-Vernon Bears, the
da Bulldogs and the
Pirates still are
first

All-Northwest Suburban Has 4 Top Stars

Four boys were unanimous choices on The SUN-TIMES' All-Suburban Conference

Excellent running by Don
and Jim Murphy too
Vernon to the 18-yard str
Don Prouty tossed an
pass to Bob Stockin
only score of the
ffin's attempted
short o
ied t
of an
Fischba
-yard line a
40 marker. T
a long pass which
ed the score. On the
Willard Utala brought do
all carrier for an 8-yard
Stockinger then sto
Aches from passing and
10-yard loss. A strong
on line with Jerry Sc
Herb Pollock at defe
spots helped to ke
from getting with
line and allowed
one out of 12 passes
and Bill Bettis inte
Bulldog passes and P
and Dan Gudgeon di
of breaking up the
Quarterbacks M
Walt Murphy call
game to keep
ball and prote
down margin.
period. Ela-V
and held W
of one yard
ered a Wau
minutes le
non- kept
mainder
Northwe

Dick Hecht

tial squ
coach pu
50

to
ssessi
ne.

first football champio
dominated the 1952

Ela-Vern
Wauconda
Palatine
Grant
Grayslake
Antioch
Bensenville

Pirate
elty's
ers on the
News
coach

Ela - Verno
Grant 7, Pal
Antioch 6.

Games Sa
Ela-Vernon at
Grant at Wauco
Grayslake at Pa

e circuit t
e acclaim.
addition to Su
also placed quarter
unches, tackle Dick
end Tom Nolan on the 1

PALATINE'S contin
cluded end Dick Abr
halfback Paul Schrag

N.W. Suburban

FIRST TEAM

ENDS: Dick Abrahamson (Wauconda) and Tom Nolan (Ela-Vernon).
TACKLES: Jerry Caldwell (Grant) and Del Koelper (Palatine).
GUARDS: Wally Giernoth (Wauconda) and Dick Hecht (Palatine).
CENTER: Charles James (Palatine).
QUARTERBACK: Dennis Punches (Wauconda).
HALFBACKS: George Sutko (Palatine) and Paul Schrage (Palatine).
FULLBACK: Charles Bock (Antioch).

SECOND TEAM

ENDS: Bob Stockinger (Palatine) and John Busch (Palatine).
TACKLES: Bill Bachman (Antioch) and Sheehan (Ela-Vernon).
GUARDS: Jerry Schuetz (Ela-Vernon) and Fred Zelen (Antioch).
CENTER: Jack Nelson (Antioch).
QUARTERBACK: Mac Schroyer (Ela-Vernon).
HALFBACKS: Jack Ward (Grayslake) and John Wells (Antioch).
FULLBACK: Don Prouty (Ela-Vernon).

HONORABLE MENTION

Don Gerstein (Grant), Tom Walsh (Grant), Tom Neill (Wauconda), and Kent Raffel (Grant), Jim Jensen (Grant), Larson (Bensenville), Harvey Kennel (Grant), Joe Pechulis (Antioch), Jerry Swick (Grayslake), Packard (Grayslake), and Bob McKee (Palatine), John Hook (Grayslake), Ed Sloan (Wauconda), and Ken Barker (Bensenville), QUARTERBACKS: James Durett (Grayslake), Bob Weber (Antioch), and Richard Meyer (Palatine). HALFBACKS: Stan Hausemann (Palatine), Haling (Antioch), Landino (Grant), and Don Torgerson (Grayslake). FULLBACKS: Art Jolie (Bensenville), Eckert (Grayslake), and Chuck Back, Abt, Sutko, Wauc, Pal

NORTHWEST (Final

	W	L	T	Pct.
Palatine	5	1	0	.833
Ela-Vernon	4	2	0	.667
Wauconda	3	2	1	.583
Grant	3	3	0	.500
Antioch	2	3	1	.417
Grayslake	1	4	1	.250
Bensenville	0	5	1	.083

Leading Scorers

	TD	PAT	Pts.
	6	0	36
	5	0	30
	5	0	30
	4	0	24
	3	0	18

EXCITEMENT RUNS HIGH AS ALL AWAIT THE BIG ANNUAL SCHOOL EVENT

HANT: "BEAT GRANT"

our tickets here," is the fa-
the members of the Stu-
of Wauconda Township
hey plan for what is
e best Homecoming
The big event is set
October 25.
s well under way, dance,
de and other committees
ged a full-fledged campai
one Wauconda's 1952
which will

ALL-NORTHWEST SUBURBAN

FIRST TEAM

ENDS: Richard Abrahamson (Palatine), Glen Chaffin (Ela), Tom Nolan (Wauconda).
TACKLES: Del Koelper (Palatine), Jim Jenson (Grant).
GUARDS: Richard Hecht (Wauconda), Jerry Schuetz (Ela-Vernon).
CENTER: Charles James (Palatine).
BACKS: George Sutko (Palatine), Charles Bock (Antioch), Paul Schrage (Palatine), Dennis Punches (Wauconda).

HONORABLE MENTION

ENDS: Kent Raffel (Grant), Don Prouty (Ela), John Busch (Grant), Jerry Caldwell (Grant), Bob Stockinger (Palatine).
TACKLES: Don Gerstein (Grant), Larson (Bensenville), Harvey Kennel (Antioch), Leo Sheehan (Ela).
GUARDS: Joe Pechulis (Antioch), Jerry Swick (Grayslake), Art Jolie (Bensenville), Al Packard (Grayslake), Tom Walsh (Bensenville).
CENTERS: Jack Nelson (Antioch), Ed Sloan (Wauconda).
BACKS: Tinker Meyer (Grayslake), Jack Ward (Grayslake), Jack Hook (Antioch), Don Torgerson (Grayslake), Bill Bachman (Antioch), Fred Wolf (Antioch), Tom Neill (Wauconda), Kent Barker (Bensenville), Jim Durett (Grayslake), Bob Weber (Antioch), Richard Meyer (Palatine), Stan Hausemann (Palatine), Landino (Grant), Eckert (Grayslake).

Grays. ed up a 14-7
irst down. nd a 284-215
yardage in me
twice
uni

ome 25
another

game.
sn't ca
eries of
are handi
e one to
Hecht. Pou
difficult to
er or a more
game he ma
not countin
else was in on.
Hecht tackle f
field to the other

Superior re
a rugged defen
the ability to ca
the breaks enabled
Dick Welty's Palatine
to emerge with the 1952
rence grid championship in
sy-turvey Northwest Sub-
chase.

current race, w
ly ranks as t
st evenly mat
tory of this
eatured a t
down to
Ela-Ve
dloc
or

By DA

Wi
ing
Leag
Winner

By D

Den Punches
Quarterback

Stu Slove
Center

Harold Fishback
Full Back

Tom Nolan
End

Rich Hecht
Guard

FIRST ROW: B. Hecht, Manager, R. O'Day, G. Sutko, D. Punches, D. Lawrence, D. Quist. SECOND ROW: Mr. Holz, Coach; W. Susanke, H. Fishbach, H. Bass, W. Sword, C. Meagher, Mr. Haley, Coach. THIRD ROW: D. Knigge, R. Olson, D. Gorman, T. Oman, R. Hecht, B. Sims, B. Hack, B. Pietsch. FOURTH ROW: G. Jaskot, P. Strohl, F. Whitman, B. Hintze, S. Slove, B. Jewell, H. Hunley.

FIRST ROW: M. Lilla, R. Hecht, B. Hecht, P. Strohl, H. Bass, J. Mahoney. SECOND ROW: C. Meagher, W. Sword, D. Punches, T. Oman, L. Case, H. Fishbach, Mr. Haley, Sponsor. THIRD ROW: D. Smith, D. Lawrence, J. Dehne, G. Sutko, R. Reckwerdt, J. Jaskot, B. McDermott. FOURTH ROW: S. Slove, R. Olson, R. Crane, S. Bondan, B. Sims, G. DeBuck, B. Jewell, B. Conner, H. Hunley.

Den Punches
Varsity
Guard

Tom Nolan
Varsity
Center

Bill Jewell
Varsity
Forward

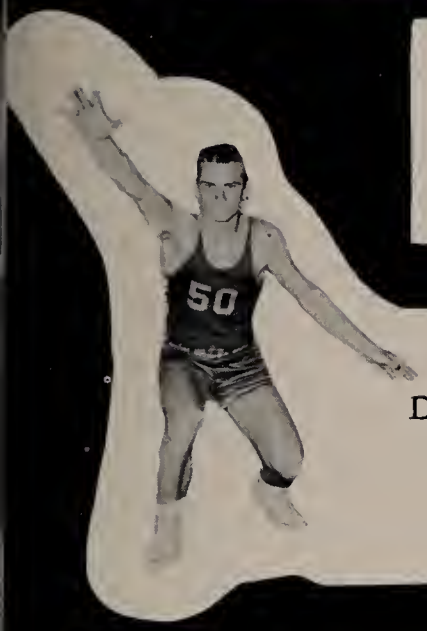

Don Lawrence
Varsity
Guard

Gene Jaskot
Frosh-Soph
Center

Harold Bass
Varsity
Forward

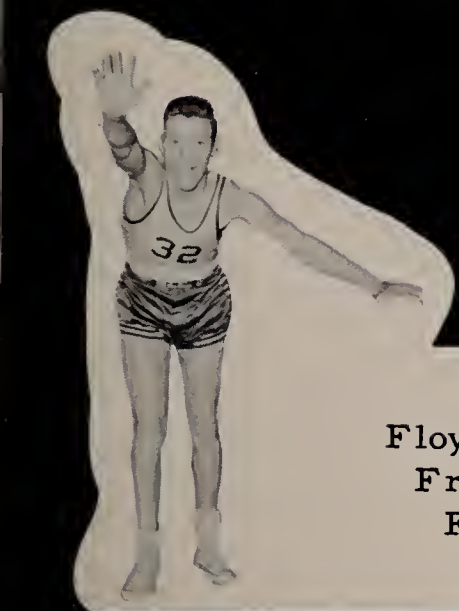

Floyd Whitman
Frosh-Soph
Forward

Wayne Sword
Frosh-Soph
Guard

Don Smith
Frosh-Soph
Guard

Dave Paddock
Frosh Soph
Center

Dan Gorman
Frosh-Soph
Forward

Stuart Slove
Frosh-Soph
Guard

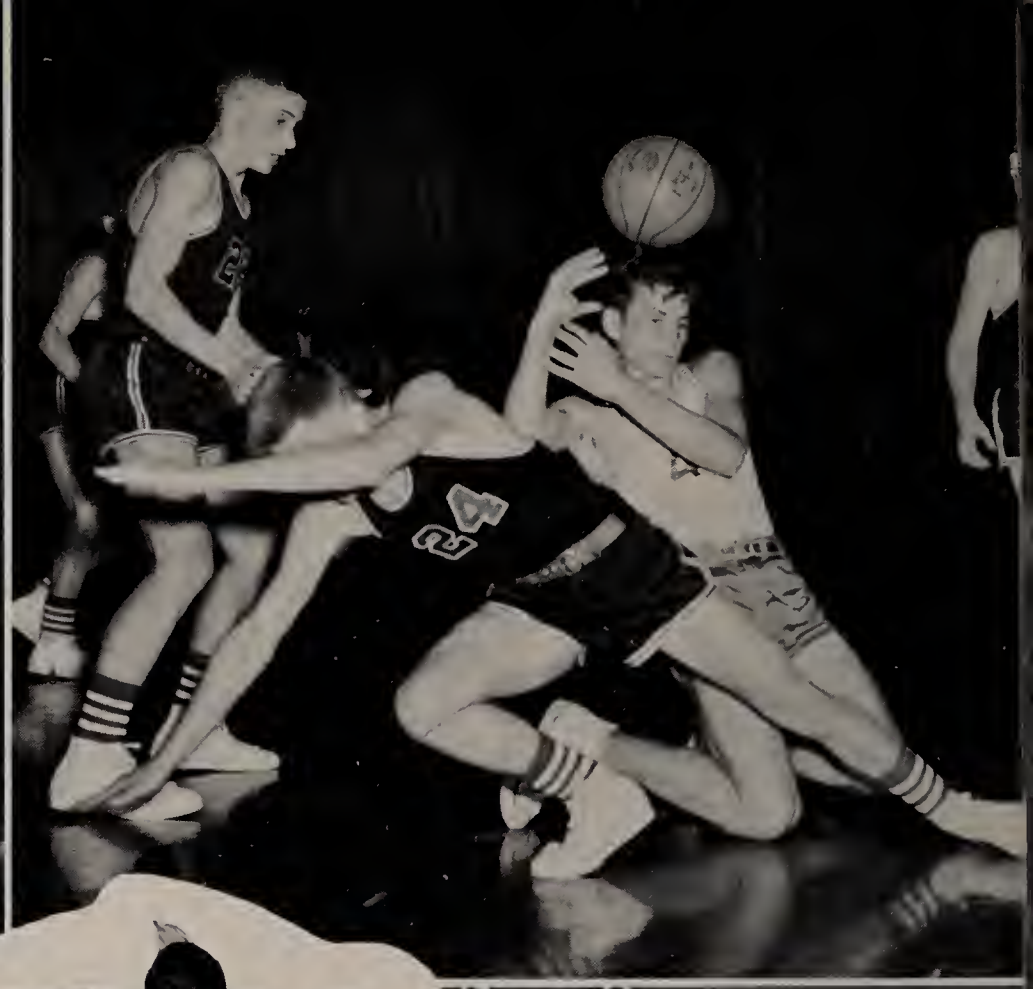

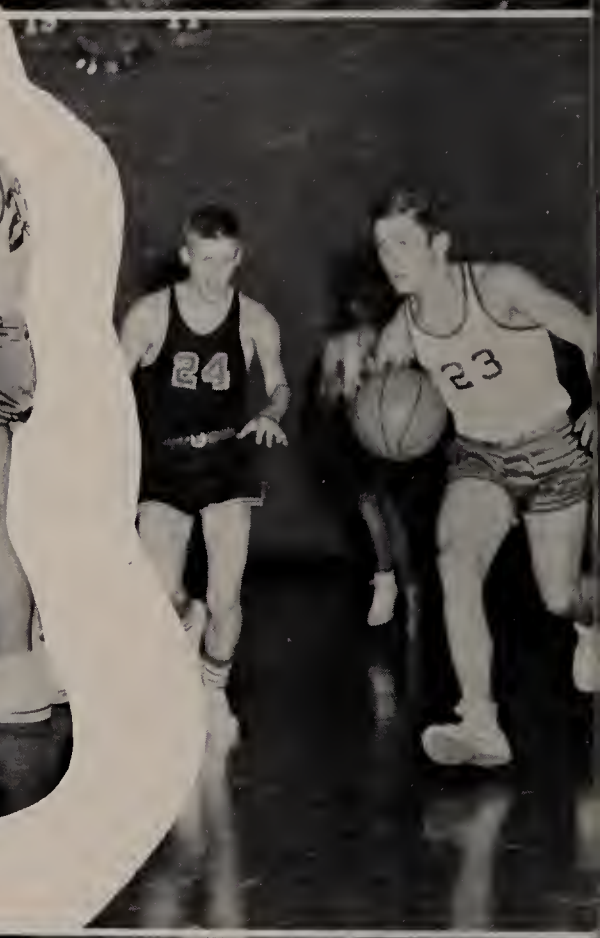

FROSH-SOPH BASKETBALL

VARSITY BASKETBALL

Game Boy

HOMECOMING
1952
The CAMPBELL
DETACHABLE CAB
WAUCONDA, ILL.

JUNIOR PROM

WAUCONDA TWP. HIGH SCHOOL
WAUCONDA, ILLINOIS

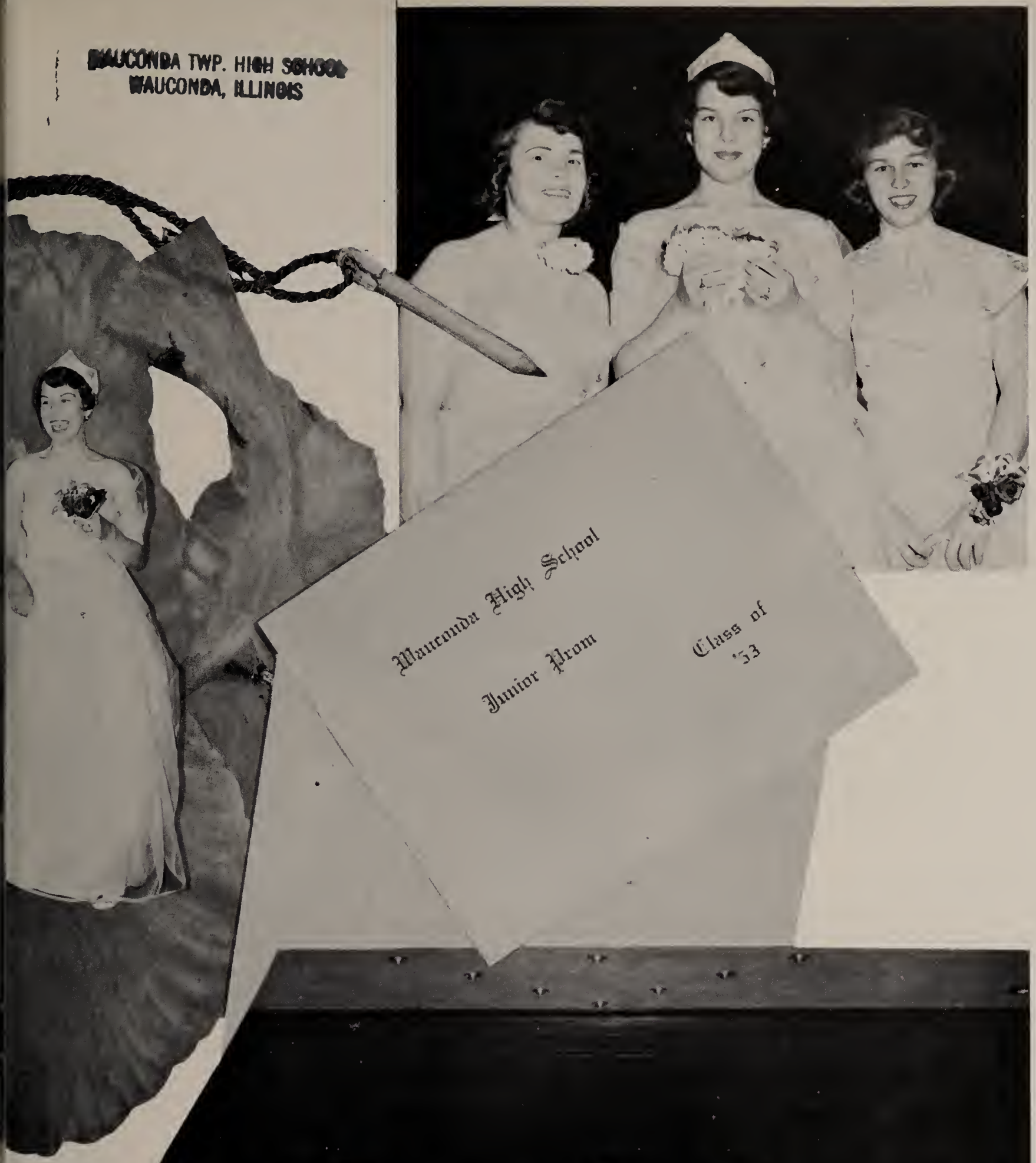

CLASS OF 1953

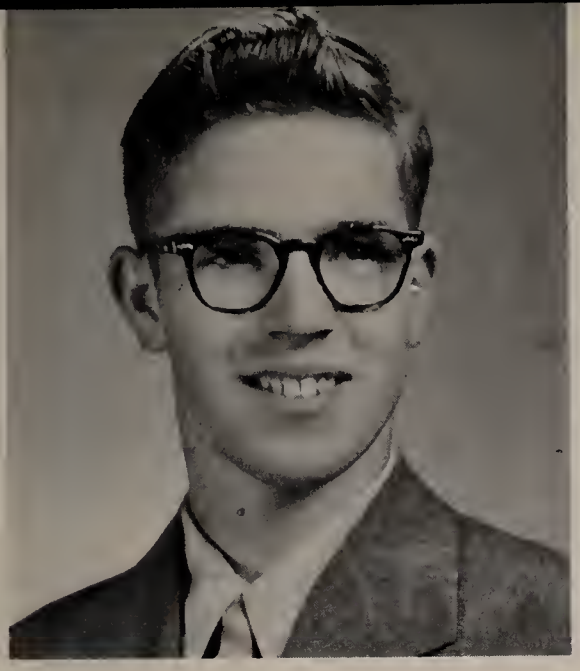

LEAMAN AMES "LEON"
"An ounce of wit is worth a pound of sorrow."

FRANCES BIESCHKE "FRAN"
"As neat as a new pin."

ROBERT BOURKE "BOB"
"Politeness is the chief sign of culture."

MARY CONVERY "MIKI"
"Happiness is meant to be shared."

BETTY CARLSON "BETTY"
"No sky is heavy if the heart be light."

VALERIE CREAVES "VAL"
"The business of life is to go forward."

PEGGY DAHL "PEG"
"She walks hand in hand in honesty."

BETH DANIELS "BETH"
"Hide not your talents, they for us were made."

DIANNE FUNK "DI"
"Friendship is a gift of the Gods."

FAYE GERS "FAYE"
"A good laugh is sunshine in a house."

RENALDO GUERRA "ZEP"
"A happy heart is worth a full purse."

JUANITA GUSTAFSON "RED"
"Where there is music there can't be mischief."

JOAN HAGENOW "JOAN"
"A friend is never known till he is needed."

RONALD HIRONIMUS "RON"
"I never think of the future, it comes soon enough."

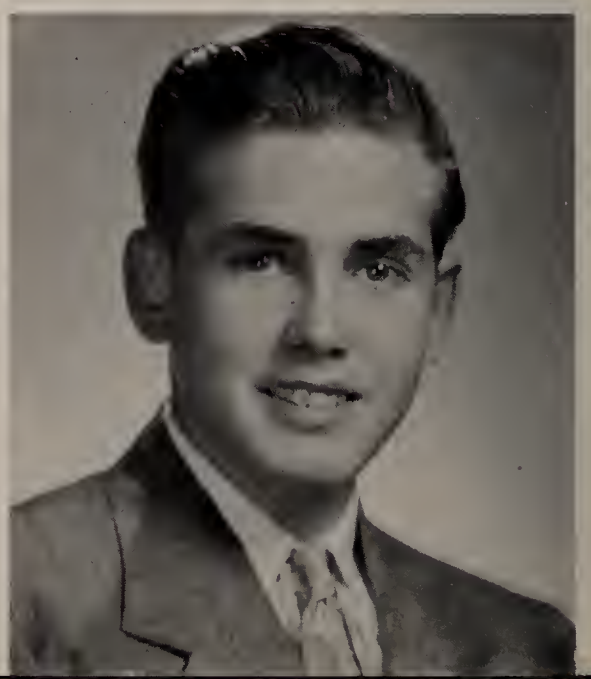

JOYCE HOLDER "JOY"
"Folks are better than angels."

JACQUELINE HOPKINS "JACKIE"
"Laugh and the world laughs with you, frown and you wrinkle your face."

PATRICIA JAMES "PAT"
"I never dare to be as funny as I am."

NORMAN KERSTEN "NORM"
"His smile goes all the way around and buttons in the back."

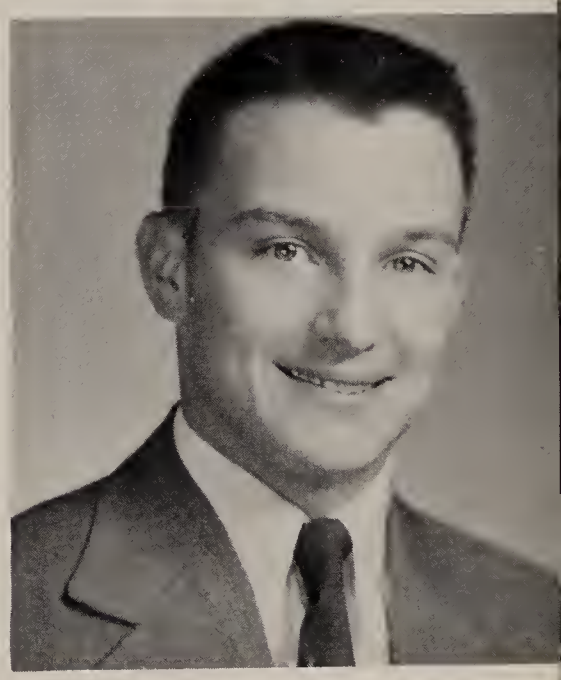

MARCELLA KRAKOWSKI "MARCY"
"I think, therefore I am."

WILLIAM KRUEGER "BILL"
"Nothing succeeds like success."

WALTER KURSHADT "WALLY"
"He who tickles himself may laugh when he pleases."

DEREK LAKE "LIMEY"
"Silence-conversation with an Englishman."

DAVID MAXEY "MAX"
"A young man who blushes is better than one who turns pale."

ARNE MOESTUE "MOE"
"Silence is golden but who am I to make money."

WALTER NICKEL "MIKE"
"True wit is nature to advantage dressed."

ROBERT NOLAN "BIG BOB"
"The harder matched, the greater victory."

PATRICIA PELECH "PAT"
"Who has, is."

JEANNE PETERSON "JEAN"
"Look upon the rainbow."

EILEEN PORTEN "EI"
"Life has a value only when it has something valuable as its object."

HOLLIS PRIOR "HODGE"
"God will not love thee less, because men love thee more."

MARY REARDON "MARY"
"Little strokes fell great oaks."

MARGARET REDMORE "Peggy"
"In quietness and confidence shall be your strength."

GERALD SCHAEFFER "GERRY"
"Praise a wife, but remain a bachelor."

GEORGE SCHEID "SCHEIDIE"
"He was a good fellow."

MILDRED SCHURINGA "MILLIE"
"When there is room in the heart there is room in the house."

STELLA SIGGELKOW "STELL"
"Everything has its beauty, but not everyone sees it."

JAMES SULLIVAN "JIM"
"Work killed many a man, why die?"

SIDNEY VANDERSPOOL "SID"
"Better be happy than wise."

JOHANN VESTAL "JOHANN"
"To do easily what is difficult for others is the mark of talent."

BETTE VISCOUNT "BETTE"
"Nothing can be purchases which is better than a true friend."

CAROL WERDEN "LIZ"
"Happiness is a station between too little and too much."

EDIE WESSERLE "EDIE"
"Without going you can get nowhere."

ALBERTA WHITE HORSE "BERTA"
"If things are not as you wish, wish them as they are."

DOROTHY WINKLER "DOROTHY"
"All human wisdom is summed up in two words, --wait and hope."

MARY WARKENTHEIN "MARY"
"Good finds good."

DELORES ZASKOWSKI "DE"
"A good heart is better than all the heads in the world."

SPORTS

FROSH-SOPH CHEERLEADERS

R. Baseley, D. Lawrence, J. Funk, C. Evans, D. Moody.

VARSITY CHEERLEADERS

J. Hironimus, C. Werden, M. Reardon, S. Grantham, F. Gers.

FIRST ROW: A. Wirtz, S. Slove, J. Schultz, R. Clark, W. Jackson, R. Kulin. SECOND ROW: C. Meagher, S. Staunton, B. McDermott, C. Nickel, R. Sigglekow, R. Crane, F. Redmore, C. Preston, L. Lindmark, F. Whitman, Mang. THIRD ROW: W. Sword, D. Paddock, P. Strohl, R. Budda, R. Porten, J. Dehne, J. Jaskot, D. Smith, B. Sims, Mr. Sarff, Coach.

FIRST ROW: S. Vanderspool, R. Hecht, B. Nolan, N. Kersten, H. Fishbach, W. Kurshadt. SECOND ROW: L. Ames, H. Prior, W. Krueger, L. Case, M. Lilla, D. Maxey, W. Jewell, H. Hunley. THIRD ROW: Mr. Haley, Coach, D. Lawerence, Mang. D. Punches, H. Bass, R. Conners, T. Nolan, A. Moestue, G. Sutko, R. Hecht.

FOOTBALL SNAPS

COACH
HALEY

Renaldo Guerra
Guard

Hollis Prior
Guard

1951 VARSITY

Co-captains, Norm Kersten, Bob Nolan,
and Coach Holz

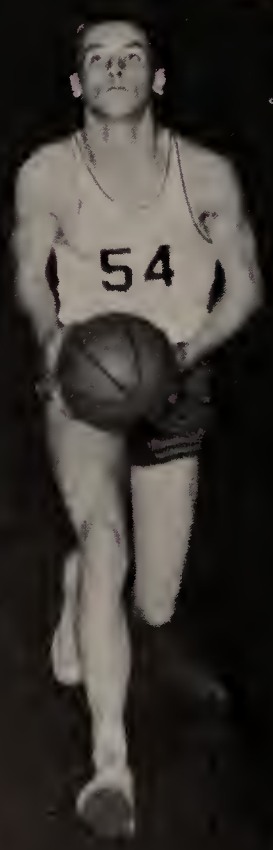

Mike Nickel
Forward

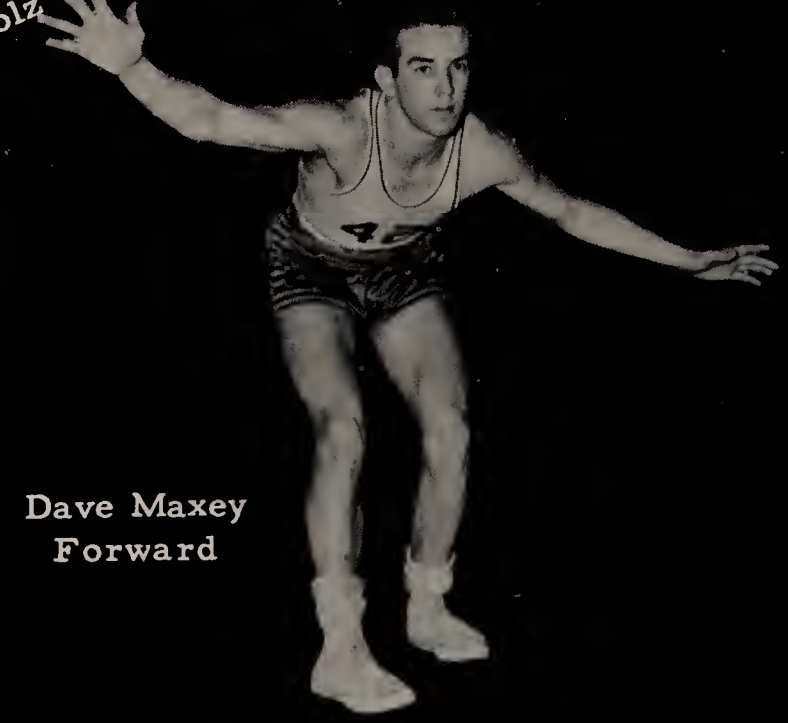

Dave Maxey
Forward

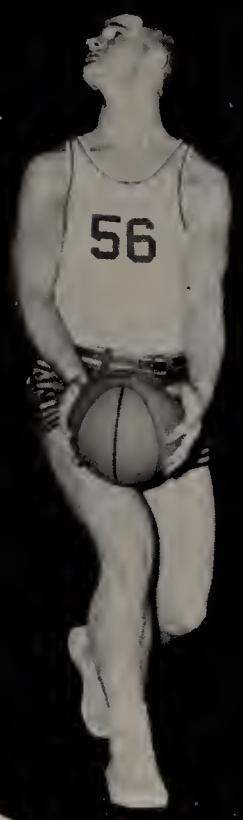

Bob Nolan
Center

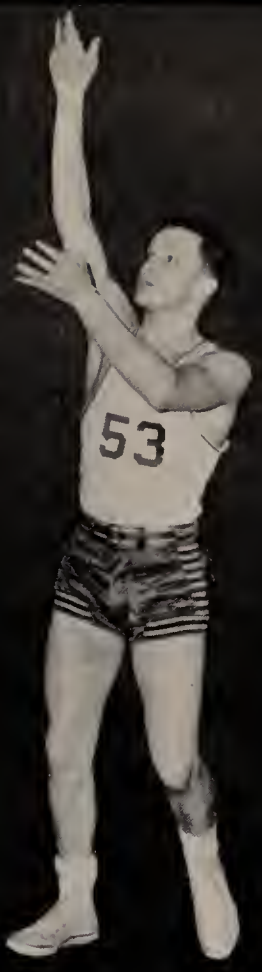

Norm Kersten
Guard

-52 BASKETBALL

Time Out

Arne Moestue
Forward

Bill Krueger
Guard

FROSH-SOPH VARSITY SNAPS

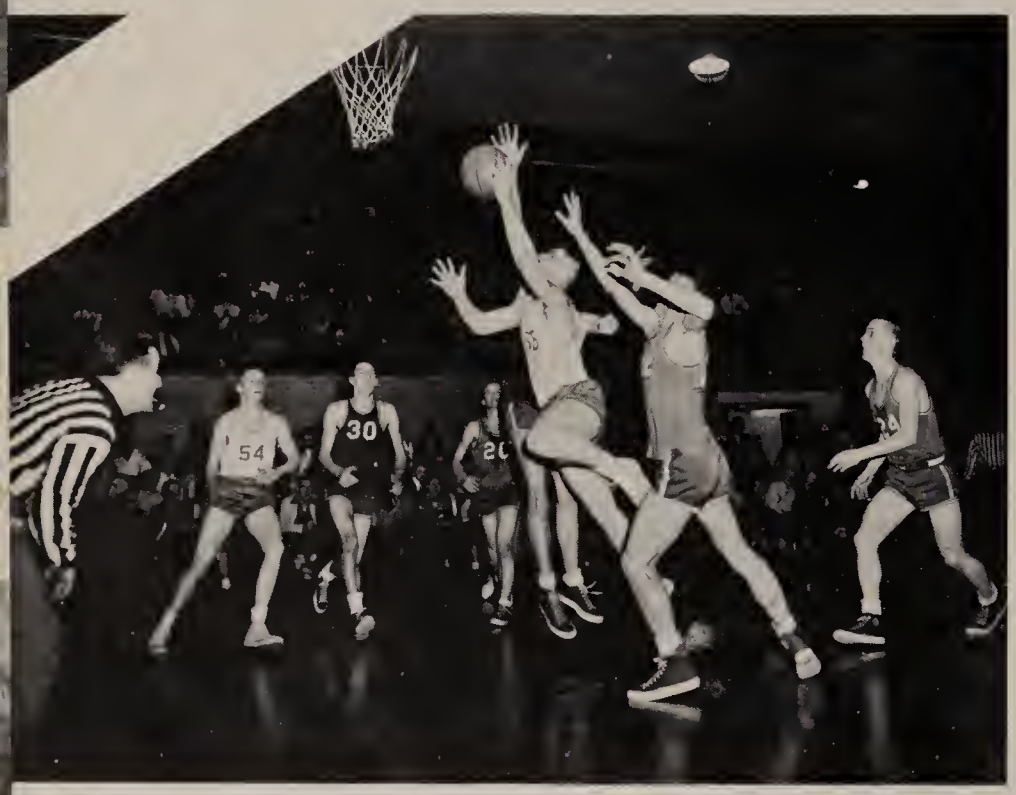

FIRST ROW: D. Punches, H. Bass, R. Hecht, T. Nolan, D. Knigge. SECOND ROW: Mr. Sarff, Coach, R. Sigglekow. Mang. W. Hack, J. Mahoney, L. Case, R. Reckwerdt, D. Thompson, Mang.

W. Kurshadt, D. Punches, R. Guerra, N. Kersten, H. Prior, H. Bass, A. Moestue, D. Maxey. SECOND ROW: J. Sullivan, H. Fishbach, R. Hecht, R. Conners, S. Slove, D. Lawerence, T. Oman, R. Olson, R. Pietsch, W. Susanke. THIRD ROW: Mr. Holtz, Coach, G. Sutko, B. Buffum, W. Jewell, R. Hecht, R. Nolan, P. Strohl, T. Nolan, W. Graham, Mr. Haley, Coach.

HOMECOMING

1951

JUNIOR PROM

CLASS OF 1952

POPULARITY POLL

Most Popular:
Joann Hironimus
Rich Hecht

Most Intelligent:
Dolly Lueder
Jack Keller

Most Likely to Succeed:
Dolly Lueder
Jack Keller

Most Talented:
Mary Lou Fisher
Homer Hunley

Best Dressed:
Sharon Grantham
George Sutko

Class Comedian:
Mimi Nielsen
Bob Conner

Prettiest Girl-Handsomest Boy:
Shirley Edwards
Rich Hecht

Cutest:
Joann Hironimus
Harold Malm

Most Athletic:
Mimi Nielsen
George Sutko

Best Leader:
Dolly Lueder
Bill Jewell

Wittiest:
Mimi Nielsen
Ron Potter

Shyest:
Lila Sims
Bob Rokohl

Most Political Minded:
Cathy Thomas
Bill Jewell

Best Dancer:
Joann Hironimus
Homer Hunley

Prettiest Eyes:
Mary Kiser
Cathy Thomas
Harold Malm

Prettiest Smile:
Joy Martens
Bob Conner

Prettiest Teeth:
Nancy Lageschulte
Ron Potter

Best Personality:
Joann Hironimus
Rich Hecht

Most Courteous:
Cathy Thomas
Lila Sims
Ann Piagantini
Jack Keller

Pepiest:
Mimi Nielsen
Bob Conner

Best Complexion:
Shirley Edwards
Harold Malm

Most Friendly:
Mimi Nielsen
George Jancik

Compliments

WAUCONDA BEACH HOTEL

Compliments

WAUCONDA ELECTRIC

Compliments

KIRWANS

Compliments

MR. BERGER

Compliments

LAKESIDE INN

Compliments

ELM THEATER

Compliments

LINCOLN BARBER SHOP

VANITY CLEANERS

8 hour Service Pickup and Delivery

Telephone Wauconda 6-1341

For Quality Printing
At a Fair Price

WAUCONDA LEADER

Wauconda, Illinois

THE VILLAGE RESTAURANT

Main Street
Grand Hotel Building
Wauconda, Illinois
Homecooking
Phone Wauconda 6-6341

Compliments of MR. KELLER	Compliments of SCHRIVERS POULTRY FARM
Compliments of DOWELL & DOWELL CONSTRUCTION	Compliments of WILLI KOENMANN
Compliments of ANGELO'S SUNSET INN	Compliments of H. GERTZ
Compliments of THE CHARM HOUSE	Compliments of KLEMMS CHINCHILLA RANCH
Compliments of THE KNOTTY PINE Lou and Joe Derer	Compliments of **DICKSON'S** Meats & Groceries Wauconda 2141

TOWN & COUNTRY NEWS AGENCY

Route 2 - McHenry, Illinois

Just Phone Wauconda 3162 or 6-6831.

The Centrella Store

Fresh & Frozen Foods
Fresh Meats

Wauconda 3441
C. J. Vassau, Proprietor

the town shop

R. E. STANGELAND, PROP.

PHONE WAUCONDA 3741

MAIN STREET

WAUCONDA - - ILLINOIS

sporting goods *hobby crafts* *gifts* *greeting cards*

R. BANKE JEWELER
WATCHMAKER
WAUCONDA, ILLINOIS

PETERSON'S
WAUCONDA, ILLINOIS

SHOES
DRY GOODS
GIFTS
APPAREL

JACK WILLIAMS AGENCY

General Insurance

PHONE WAUCONDA 5511 · MAIN STREET · WAUCONDA, ILLINOIS

CROOKS' SWEET SHOP

"Where all the Crowds meet."
Corner Route 176 & Main Street

RUTH & DOUG CROOKS'

RAND ROAD GARAGE

MELVIN KNIGGE - ED. CHILVERS, PROPS.

TIRES -- REPAIRING -- SUPPLIES -- GENERAL REPAIRS
24 HOUR TOWING SERVICE

WAUCONDA, ILL.

PHONE WAUCONDA 5961

WAUCONDA CLOTHIERS

Ladies' and Men's Tailoring

WAUCONDA NATIONAL BANK BLDG.

L. BEZDEK

WAUCONDA, ILLINOIS

SAL'S TAP

(The Coffee Cup)

FOOD **DRINKS**

SPECIALIZING IN HOME COOKING

Open Weekdays 8 a. m. to 12:00 p. m.; Sat. to 2:30 a. m.

At Main St. and Slocum Lake Road — **Pizza** — Phone WAUCONDA 2091

Maiman Department Store

Every—thing *To—Wear*

Crosley Refrigerators

Radios & Electrical Appliances

Coleman Oil Heaters

Phone 3191 Wauconda, Illinois

Perkins

Lumber & Fuel Co.

Quality Materials

At Competitive Prices

Phone Wauconda 3411-3261

Lake Zurich 2331-3631

OUR FLOWERS

ELM THEATRE BLDG., WAUCONDA, ILL., PHONE 6-1171

Flowers For All Occasions

Island Lake Auto Service

SINCLAIR HC GASOLINE **Sinclair Products Sold**

Body and Fender Repair and Painting

Compliments of

ARDATHS BEAUTY SHOP

Wauconda, Illinois

Compliments of

THE CONVERYS

PHONE WAUCONDA 6-1261

ELM ELECTRIC CO.

ELM THEATRE BLDG.

JAMES DeNOVO Mark Webster

BLACKBURN AND BROUGHTON

Hardware - Paint - Gifts & Toys

SKELGAS SERVICE

Phone 3501 Wauconda, Ill.,_____195__

SHELL

R. B. McGILL

Shell Service Station

WAUCONDA, ILL.

SNYDER'S SERVICE STATION

ROUTE 4, ROBERTS ROAD
BARRINGTON, ILL.

Gargoyle Mobiloil

PRODUCTS of the LAKE

CREATORS OF THE FAMOUS . . .

"QUILT-ED"

WASHABLE SLIPPERS

Wauconda Pharmacy

PROP. CHAS. F. BUSCHICK, R. Ph.

Competent Prescription Service

Wauconda Bilt
WAUCONDA BOAT BUILDERS

Charles F. Buschick Jr., Prop.
DICK BLOM, FOREMAN
DICK HECHT, ASSISTANT FOREMAN

Main Street, Wauconda, Ill.
Telephone 6-1972

Wauconda Bowl • •

YEAR ROUND BOWLING—8 STREAMLINED ALLEYS
MODERN COCKTAIL LOUNGE
All Air Conditioned

Just West of Town
on Route 176

For Reservations Call
WAUCONDA 5431

Compliments of

STONE'S SERVICE STATION

Main St. & Slocum Lake Rd.
Phone 3011

Compliments of
BOB SAHLBERG
Radio Television
Wauconda, Illinois

Compliments of

BERTRAM M. and WILLIAM C.

KISSELBURG

Root
Photographer
4th Floor — Cable Piano Bldg.
228 So. Wabash Ave.

GREYHOUND BUS
LUNCH ROOM

Main St. Wauconda, Ill.

BREAKFAST SERVED AT 6:00 A.M.

COMPLETE LUNCHES
SERVED DAILY

FISH'S
Standard Service Station

Ben W. Fish, & Sons

Battery Service — Tires — Greasing

Phone 3031 Wauconda, Ill.

Compliments of

THE NIELSENS

THANK - YOU

On behalf of the annual staff and the student body, we wish to extend a thanks to all our advertisers whose co-operation has made this book possible--

AND

A special thanks to Root Studios for their excellent photographic efforts.

THE STAFF

Myers
PACEMAKERS OF QUALITY
YEARBOOKS
in deeptone
MYERS AND CO INC TOPEKA, KANSAS

WAUCONDA TOWNSHIP LIBRARY

WAUCONDA TOWNSHIP LIBRARY
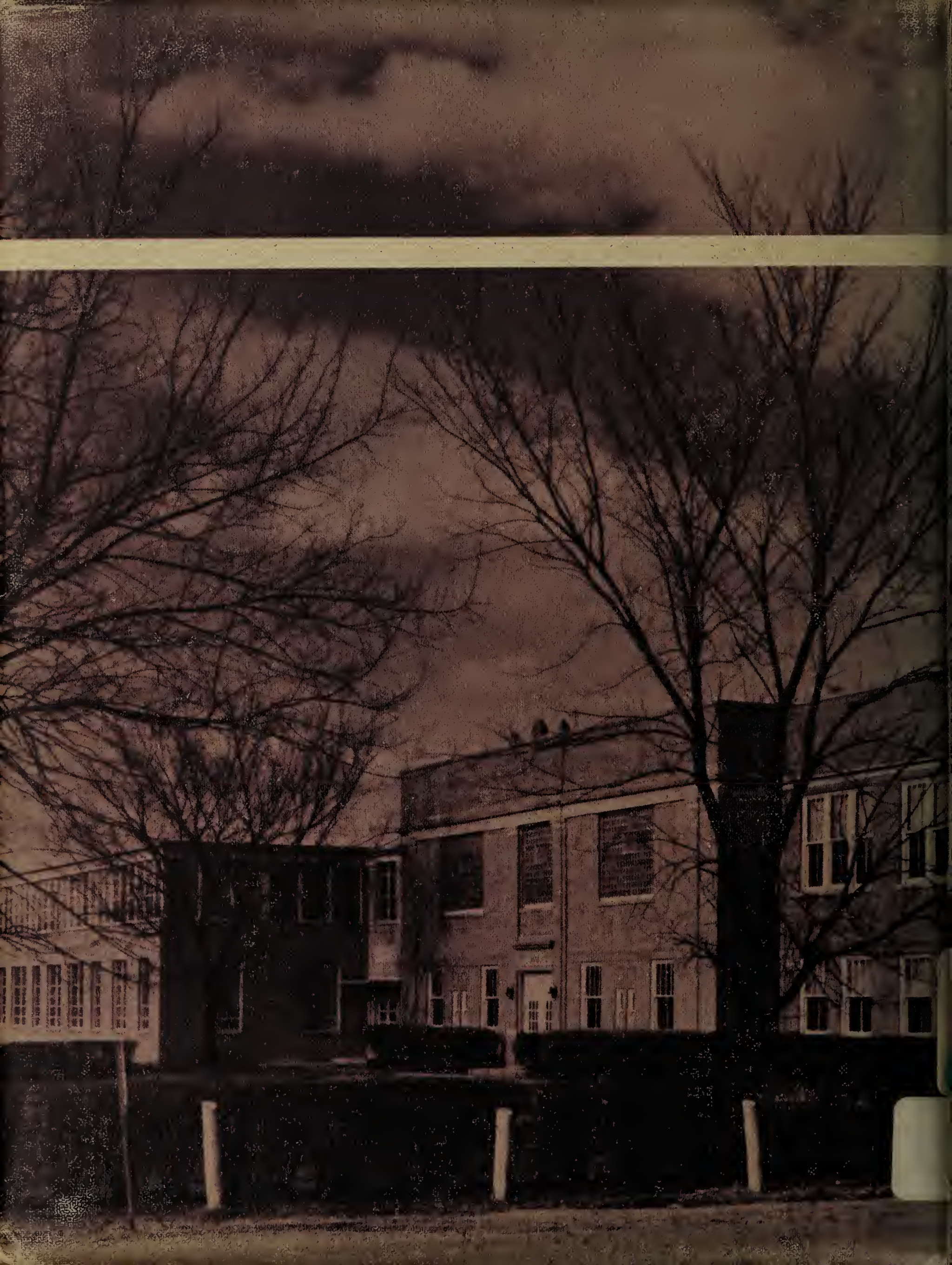
WAUCONDA TWP. HIGH SCHOOL
WAUCONDA
ILLINOIS